



## FIND THE FUN! - LAKENHEATH Treasure Trail

**In order for you to enjoy this FREE treasure hunt you must THINK SAFETY FIRST:**



- Children remain the responsibility of the parent/carer at all times.
- Refer to the most recent Covid-19 Government advice:  
<https://www.gov.uk/coronavirus>
- If you or any of your party have any symptoms of Coronavirus please **do not** take part and stay at home.
- Take care near roads, use pedestrian crossings and keep your children close at all times.
- Keep your distance from those outside of your household.
- The treasure hunt has been designed with any one way or safety instructions which were in place at the time of design but if these have changed since please do follow the most recent rules.
- Wash your hands and/or use hand sanitiser regularly especially if you touch any shared surfaces and/or eat or drink.
- You do not need to go into any shop or make a purchase to complete this treasure hunt, however IF you are going shopping at the same time remember you are required to wear a mask in the shops.
- There is no time limit on the treasure hunt as this will vary depending on the age and abilities of your children. Please note if this is after 4.00pm please contact Sharing Parenting for your prize.
- Contact point for Sharing Parenting on the day:  
**Rich, Telephone: 07717 744608.**

### Let's get started!

Go to the starting point which is The Children's Play Park, next to Lakenheath playing fields (Eriswell Road)



**Take a selfie of you and your group ☺**

- 1) Can you find the post code for the park on a sign on the park fence?

---

**Cross Undley Road and head north towards Trawlers Catch**

- 2) What colour is the house next to the Fish and Chip shop?

---

- 3) What is the house called at 140 High Street?

---

- 4) What type of building does the circular plaque say that Goward House is?

---



5) How many snowflakes are in the Central Garage window?

\_\_\_\_\_

6) What year did Lakenheath Peace Memorial Hall open?

\_\_\_\_\_

6) How much is a face mask and wash at First Class barbers?

\_\_\_\_\_

7) What day is Sakura closed?

\_\_\_\_\_

**Cross over the Zebra Crossing, walk up Wings Road  
then turn right onto Back Street by the car park**

8) What is the name of the nursery at Abundant Life Church?

\_\_\_\_\_

9) What is the name of the accommodation at 7 Back Street?

\_\_\_\_\_

**Walk down the Church yard path on the right**

10) What time does the clock say at the church?

\_\_\_\_\_

**Turn left and head back towards the park**

11) What is the name on the red phone box by the library?

\_\_\_\_\_

12) What animal is on the door knocker at the pink house at 117 High Street?

\_\_\_\_\_

13) What year was the Lakenheath sign put up?

\_\_\_\_\_

15) What shop is between CJ's Sandwich Bar and Grin 'n' Wear It's?

\_\_\_\_\_

Well done ☺ Please return to the starting point **\*before 4.00pm** to receive your 'treasure' or contact us via [info@sharingparenting.com](mailto:info@sharingparenting.com) so we can send you your prize!

You can download your certificate from our website  
<https://www.sharingparenting.com/2020/07/07/bring-on-the-summer/>

It would be great if you can post your selfies of your treasure hunt on your Facebook page and tag us @sharingparenting and add #Sharingparentingfindthefun

You can also add your selfie (or a photo of your child's picture) on our online board  
<https://padlet.com/ginny13/ezyoseykdbtsk7ba>

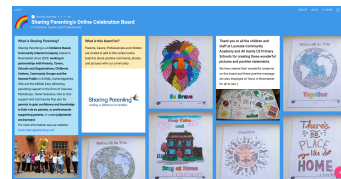

**LAKENHEATH Treasure Trail Answers:-**

- 1) 1. IP27 9AF
- 2) Green
- 3) Flint Cottage
- 4) An English Listed Building
- 5) 5
- 6) 1922
- 7) £6
- 8) Tuesday
- 9) Sunshine Corner Day Nursery
- 10) Shakespeare Lodge
- 11) 10:50
- 12) Lakenheath Scout Group
- 13) Lion
- 14) 1980
- 15) Best Tan

Well done and congratulations 😊

