



## FIND THE FUN! - WEST ROW Treasure Trail

In order for you to enjoy this FREE treasure hunt you must THINK SAFETY FIRST:

- Children remain the responsibility of the parent/carer at all times.
- Refer to the most recent COVID-19 Government advice:  
<https://www.gov.uk/coronavirus>
- Take care near roads, use pedestrian crossings and keep your children close at all times.
- Keep your distance from those outside of your household.
- The treasure hunt has been designed with any one way or safety instructions which were in place at the time of design but if these have changed since please do follow the most recent rules.
- Wash your hands and/or use hand sanitiser if you touch any shared surfaces.
- If you or any of your party have any symptoms of Coronavirus please **do not** take part and stay at home.
- You do not need to go into any shop or make a purchase to complete this treasure hunt, however IF you are going shopping at the same time remember you are required to wear a mask in the shops.
- There is no time limit on the treasure hunt as this will vary depending on the age and abilities of your children. Please note if this is after 4.00pm please contact Sharing Parenting for your goody bag.



### Let's get started!



Go to the starting point which is **by the play park near West Row Village Hall (Beeches Road, West Row, IP28 8NP).**

**Take a selfie of you and your group ☺**

1) Who owns and maintains the play park?

**\*Walk towards the football field**

2) What name is given to West Row Football Club?

3) What is the name of the bouncy castle company on the sign on the field fence?

4) Where do you collect the key from for the tennis court?

5) What is inside the red telephone box?

**\*Walk down Beeches Road.**

6) What is the name of the home at number 36?

7) On the green box, what is the phone number on the Anglian Water 'Pollution Watch' sign?

8) How many coins are in the treasure chest on the West Row Academy sign?

9) What year was the Wesleyan Chapel built?

10) What is the yellow sign under the tree pointing to?

- **Safely cross the road towards the Village Store**

11) What time is the post collected from the red post box on a Saturday?

12) What is the name of the Fish and Chips Shop?

13) How many houses are on Beechleigh?

14) When is there no stopping according to the yellow signs by the school?

15) On the notice board sign on the tree by the Chapel Road sign, how much does it cost to hire a sun lounge at the Village Hall?

**\*Walk back to the play park to collect your 'treasure'.**

Well done 😊

Now you have completed the treasure hunt please **return to the Play Park \*before 4.00pm to receive your 'treasure' (family goody bag)** or contact us via [info@sharingparenting.com](mailto:info@sharingparenting.com) so we can send you your prize!

You can download your certificate from our website  
<https://www.sharingparenting.com/2020/07/07/bring-on-the-summer/>

It would be great if you can post your selfies of your treasure hunt on your Facebook page and tag us @sharingparenting and add #Sharingparentingfindthefun

You can also add your selfie (or a photo of your child's picture) on our online board  
<https://padlet.com/ginny13/ezyoseykdbtsk7ba>

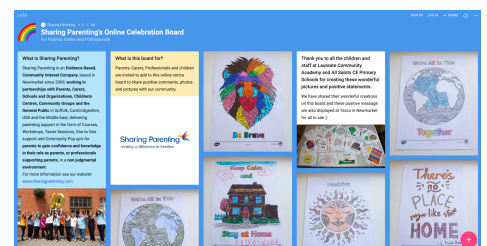

Please complete the below and post it in the Sharing Parenting box.

Treasure Trail	<b>WEST ROW 29<sup>th</sup> October 2020</b>
Your Name (Adult):	
Your Contact details:	Telephone:
	Email:  <b>If you have provided your email address, you are agreeing for us to add you to our SP database and mailing list for future events. We will not pass your information on.</b>
How many children do you have?	
How old are your children?	
What area do you live? (please tick <input checked="" type="checkbox"/> )	Brandon Haverhill Lakenheath Mildenhall Newmarket Other:
How did you hear about this event?	
Did you enjoy the Treasure Trail today?	
Are you interested in volunteering with SP or attending a course or workshop?	y/n
Do you have a full or part time job?	y/n
Anything else you would like to add:	

### **West Row Treasure Trail Answers**

- 1) West Row Village Hall and Playing Fields Association
- 2) Gunners
- 3) R and K Castles
- 4) Village Store
- 5) Defibrillator
- 6) The White Cottage
- 7) 03457 145 145
- 8) 18
- 9) 1841
- 10) Mildenhall Stadium
- 11) 10:30am
- 12) Pete's Plaice
- 13) 4
- 14) Mon – Fri 8am – 4:30pm
- 15) £25 per day

Well done and congratulations 😊

