



FIND THE FUN! - RED LODGE Treasure Trail

In order for you to enjoy this FREE treasure hunt you must THINK SAFETY FIRST:

- Children remain the responsibility of the parent/carer at all times.
- Refer to the most recent COVID-19 Government advice:
<https://www.gov.uk/coronavirus>
- Take care near roads, use pedestrian crossings and keep your children close at all times.
- Keep your distance from those outside of your household.
- The treasure hunt has been designed with any one way or safety instructions which were in place at the time of design but if these have changed since please do follow the most recent rules.
- Wash your hands and/or use hand sanitiser if you touch any shared surfaces.
- If you or any of your party have any symptoms of Coronavirus please **do not** take part and stay at home.
- You do not need to go into any shop or make a purchase to complete this treasure hunt, however IF you are going shopping at the same time remember you are required to wear a mask in the shops.
- There is no time limit on the treasure hunt as this will vary depending on the age and abilities of your children. Please note if this is after 4.00pm please contact Sharing Parenting for your goody bag.



Let's get started!



Go to the starting point which is **by the play park near Red Lodge Sports Pavilion (IP28 8FQ).**

Take a selfie of you and your group ☺

- 1) Who provided and manages the play park?
- 2) How many sections does the sports statue on top of the hill have?
- 3) What is the name of the American Football Team mentioned on the poster on the green fence?
- 4) What food is mentioned on the yellow box attached to the lamppost near the Sports Pavilion?
- 5) On the menu poster found in a window, how much is a hot chocolate with marshmallow and cream at the pavilion café?
- 6) Where do you find the fire assembly point green sign?

***Walk back towards the play park.**

- 7) What sport involving a table can you play by the park?

***Walk down the path past the car park.**

8) On the red post box, what time is the post collected on Monday to Friday?

9) At the bus shelter, according to the timetable, what is the number of the bus which travels from Mildenhall – Red Lodge – Bury St Edmunds?

***Walk towards the school and safely cross the road.**

10) What is the name of the nursery mentioned on the banner?

***Stay on this side of the road and walk up to the other bus shelter and turn right onto the path next to it. Walk down this path and turn left half-way down towards the Fish Bar.**

11) What time is Red Lodge Fish Bar open on a Tuesday?

12) How much is a fringe cut at Cutting Edge hair salon?

13) What fruit is on the poster window at Nisa Local?

***Turn left at Lodge Lettings and follow the path round then walk to the end of the road (Fennel Drive) and turn left to head back towards the play park.**

14) What is the number on the lamppost you come to first along the path?

15) On the Red Lodge Parish Council Notice Board (by the car park), when does it say the Pop Up café is open?

***Walk back to the play park to collect your 'treasure'**

Well done ☺

Now you have completed the treasure hunt please **return to the Play Park *before 4.00pm to receive your 'treasure' (family goody bag)** or contact us via info@sharingparenting.com so we can send you your prize!

You can download your certificate from our website
<https://www.sharingparenting.com/2020/07/07/bring-on-the-summer/>

It would be great if you can post your selfies of your treasure hunt on your Facebook page and tag us @sharingparenting and add #Sharingparentingfindthefun

You can also add your selfie (or a photo of your child's picture) on our online board
<https://padlet.com/ginny13/ezyoseykdbtsk7ba>

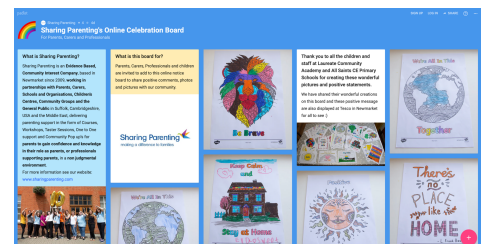

Please complete the below and post it in the Sharing Parenting box.

Treasure Trail	RED LODGE 22nd December 2020
Your Name (Adult):	
Your Contact details:	Telephone:
	Email: If you have provided your email address, you are agreeing for us to add you to our SP database and mailing list for future events. We will not pass your information on.
How many children do you have?	
How old are your children?	
What area do you live? (please tick <input checked="" type="checkbox"/>)	Brandon Haverhill Lakenheath Mildenhall Newmarket Red Lodge Other:
How did you hear about this event?	
Did you enjoy the Treasure Trail today?	
Are you interested in volunteering with SP or attending a course or workshop?	y/n
Do you have a full or part time job?	y/n
Anything else you would like to add:	

Red Lodge Treasure Trail Answers

- 1) Red Lodge Parish Council
- 2) 5
- 3) Bury Saints
- 4) Biscuits
- 5) £2.80
- 6) Gazebo
- 7) Table Tennis
- 8) 4pm
- 9) 357
- 10) Colourbox
- 11) 12 to 2pm / 4 to 9:30pm
- 12) £4
- 13) Grapes
- 14) 350
- 15) Saturdays 9am to 12noon

Well done and congratulations 😊

