FIND THE FUN! LAKENHEATH 2021 Treasure Trail



**SAFETY
FIRST**

- Children remain the responsibility of the parent/carer at all times.
- Refer to the most recent COVID-19 Government advice:
<https://www.gov.uk/coronavirus>
- If you or any of your party have any symptoms of Coronavirus please **do not** take part and stay at home.
- Take care near roads, use pedestrian crossings and keep your children close at all times.
- Keep your distance from those outside of your household.
- The treasure hunt has been designed with any one way or safety instructions which were in place at the time of design but if these have changed since please do follow the most recent rules.
- Wash your hands and/or use hand sanitiser regularly especially if you touch any shared surfaces and/or eat or drink.
- You do not need to go into any shop or make a purchase to complete this treasure hunt, however IF you are going shopping at the same time remember you are required to wear a mask in the shops.
- There is no time limit on the treasure hunt as this will vary depending on the age and abilities of your children. Please note if this is after 4.00pm please contact Sharing Parenting for your prize.
- Contact point for Sharing Parenting on the day:
Rich, Telephone: 07717 744608.

Social contact

The evidence shows that it is safer for people to meet outdoors rather than indoors. And this is why from 29 March, when most schools start to break up for the Easter holidays, outdoor gatherings (including in private gardens) of either 6 people (the Rule of 6) or 2 households will also be allowed, making it easier for friends and families to meet outside. *(Government Guidance – Roadmap Out of Lockdown)*

Let's get started!



Go to the starting point which is **by Lakenheath play park near Lakenheath Playing Fields (IP27 9AF).**

Take a selfie of you and your group ☺

***Safely cross over the small road (Undley Road) by the park then cross over the main road (High Street) and walk towards Lakenheath Surgery.**

- 1) On the red post box in the wall, what time is the post collected on Saturday?
- 2) What number bus service stops near Lakenheath Surgery?
- 3) What is the name of the Sports Therapy Clinic next to CJ's Sandwich Bar?

***Keep going straight ahead and cross over Back Street.**

- 4) On the Lakenheath Village sign which offices does it say helped to provide for the sign?
- 5) What is the name of the house at 124 High Street?
- 6) What is the name of the Chinese Takeaway?

***Cross over Mill Road and continue forward.**

- 7) What time is Lakenheath Library open on a Thursday?
- 8) What road does St Mary's Mews lead to?
- 9) What Diocese is St Mary's Church part of?

***Walk up the path through the church grounds.**

- 10) What is the phone number for Shakespeare Lodge?

***Walk along Back Street towards Mill Road.**

- 11) What does the tall red and white road sign say?

***Cross over Mill Road and continue on Back Street.**

12) How many green signs are there at the back of the pub?

13) What is the name of the house opposite Springfield Drive?

***Follow the road back down to the Lakenheath Village sign and walk back towards the play park.**

14) According to the sign, what other food does Trawlers Catch Traditional Fish and Chips sell?

15) On the sign at the start of Undley Road, how many miles is it to Beck Row?

***Collect your 'treasure' for completing the trail!**

Well done ☺ Now you have completed the treasure hunt please **return to the starting point *before 4.00pm to receive your 'treasure'** or contact us via info@sharingparenting.com so we can send you your prize!

You can download your certificate from our website
<https://www.sharingparenting.com/2020/07/07/bring-on-the-summer/>

It would be great if you can post your selfies of your treasure hunt on your Facebook page and tag us @sharingparenting and add #Sharingparentingfindthefun

You can also add your selfie (or a photo of your child's picture) on our online board
<https://padlet.com/ginny13/ezyoseykdbtsk7ba>

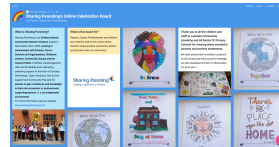

www.sharingparenting.com

Telephone: 07867 568339

Please complete the below and post it in the Sharing Parenting box.

Treasure Trail	LAKENHEATH 30th March 2021
Your Name (Adult):	
Your Contact details:	Telephone:
	Email: If you have provided your email address, you are agreeing for us to add you to our SP database and mailing list for future events. We will not pass your information on.
How many children do you have?	
How old are your children?	
What area do you live? (please tick <input checked="" type="checkbox"/>)	<input type="checkbox"/> Brandon <input type="checkbox"/> Haverhill <input type="checkbox"/> Lakenheath <input type="checkbox"/> Mildenhall <input type="checkbox"/> Newmarket <input type="checkbox"/> Other:
How did you hear about this event?	
Did you enjoy the Treasure Trail today?	y/n
Are you interested in volunteering with SP or attending a course or workshop?	y/n
Do you have a full or part time job?	y/n
Anything else you would like to add:	

Lakenheath 2021 Treasure Trail Answers (No peeking until you have finished!)

- 1) 7am
- 2) 956
- 3) Make a Difference
- 4) Bennett Homes
- 5) Goward House
- 6) Rising Star
- 7) 12 to 4pm
- 8) Church Farm Way
- 9) Diocese of St Edmundsbury and Ipswich
- 10) 01638 711782
- 11) Give Way
- 12) 3
- 13) Springfield House
- 14) Kebab, Burger, Fried Chicken
- 15) 4 and a half miles

LAKENHEATH Treasure Trail Answers:-

- 16) 1. IP27 9AF
- 17) Green
- 18) Flint Cottage
- 19) An English Listed Building
- 20) 5
- 21) 1922
- 22) £6
- 23) Tuesday
- 24) Sunshine Corner Day Nursery
- 25) Shakespeare Lodge
- 26) 10:50
- 27) Lakenheath Scout Group
- 28) Lion
- 29) 1980
- 30) Best Tan

Well done and congratulations 😊

